Introduction to Organizational Behavior

Exploring the key concepts of organizational behavior

Pubudu Liyanage UCSC

Introduction to Organizational Behavior

Organizational behavior is the study of how people behave in organizations.

It is concerned with understanding individual and group behavior in organizational settings.

Organizational behavior is an interdisciplinary field that draws on concepts from psychology, sociology, anthropology, and other social sciences.

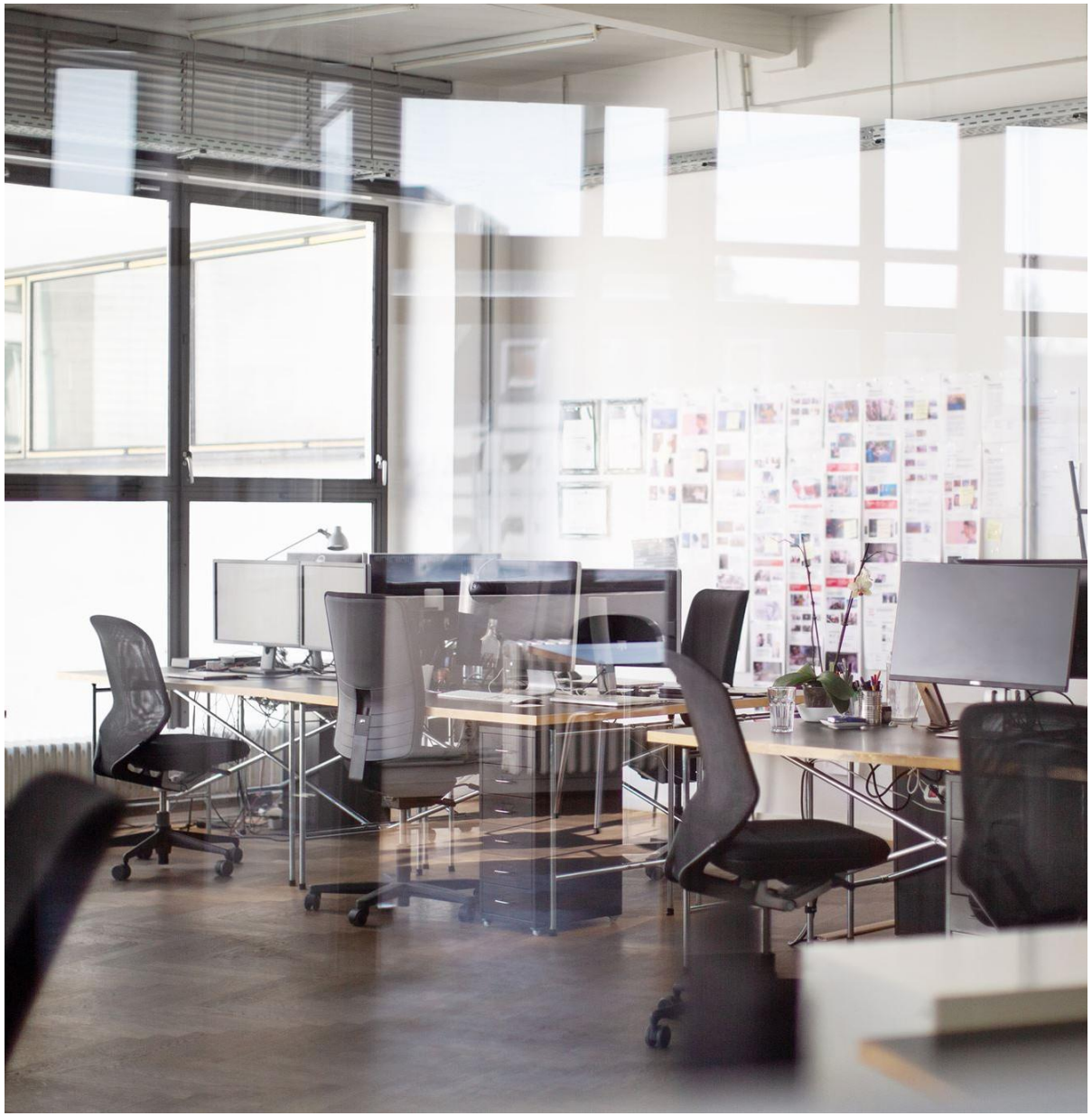

Definition of Organizational Behavior

Organizational Behavior is the study of how individuals and groups behave in organizations.

It focuses on understanding the behavior of people in the workplace and how this behavior affects the organization.

Organizational Behavior is an interdisciplinary field that draws on concepts from psychology, sociology, anthropology, and other social sciences.

It is concerned with topics such as leadership, motivation, communication, power and conflict, diversity, personality, and perception.

Why Organizational Behavior is Important for IT and Software Professionals

Organizational behavior research can help IT and software professionals understand how to motivate and manage teams.

Organizational behavior concepts such as leadership, communication, and conflict resolution are critical for successful project management.

IT and software professionals need to understand organizational culture and diversity in order to build inclusive and productive workplaces.

Module Overview

Organizational Behavior

Organizational behavior is the study of how people behave in organizations and how their behavior impacts the success of organizations.

Diversity, Personality, Perception, and Motivation

Diversity, personality, perception, and motivation are key topics in organizational behavior that impact employee behavior and organizational success.

Emotions, Group Behavior, and Communication

Emotions, group behavior, and communication are also important topics in organizational behavior that impact employee behavior and organizational success.

Leadership, Power, Conflict, Negotiation, and Organizational Culture

Leadership, power, conflict, negotiation, and organizational culture are important factors that impact employee behavior and organizational success.

Introduction to Organizational Behavior

Motivation

Motivation is a key aspect of organizational behavior. It is the driving force behind employee performance and productivity, and understanding how to motivate employees is essential for managers who want to achieve organizational goals.

Communication

Effective communication is essential for creating a positive work environment and achieving organizational goals. Managers who understand the principles of communication and how to communicate effectively can improve organizational performance and employee satisfaction.

Leadership

Leadership is another important aspect of organizational behavior. Effective leaders inspire and motivate employees to work towards organizational goals, and understanding the principles of leadership can help managers become more effective leaders.

Diversity in Organizations

Definition of Diversity

Diversity refers to the differences among people in terms of age, gender, race, ethnicity, religion, and other factors. It is important to recognize and respect these differences to promote a positive workplace culture.

Benefits of Diversity

Managing diversity effectively can lead to a more innovative and productive workplace. It can also help organizations better serve a diverse customer base and attract and retain top talent.

Personality and Values

Personality Types

There are different types of personalities which all have unique characteristics and tendencies. Understanding personality types can help managers create a more effective work environment and improve communication and collaboration among team members.

Values

Values are an important part of an individual's personality and influence their behavior. Understanding values can help managers create a more positive work environment and motivate employees by aligning individual and organizational values.

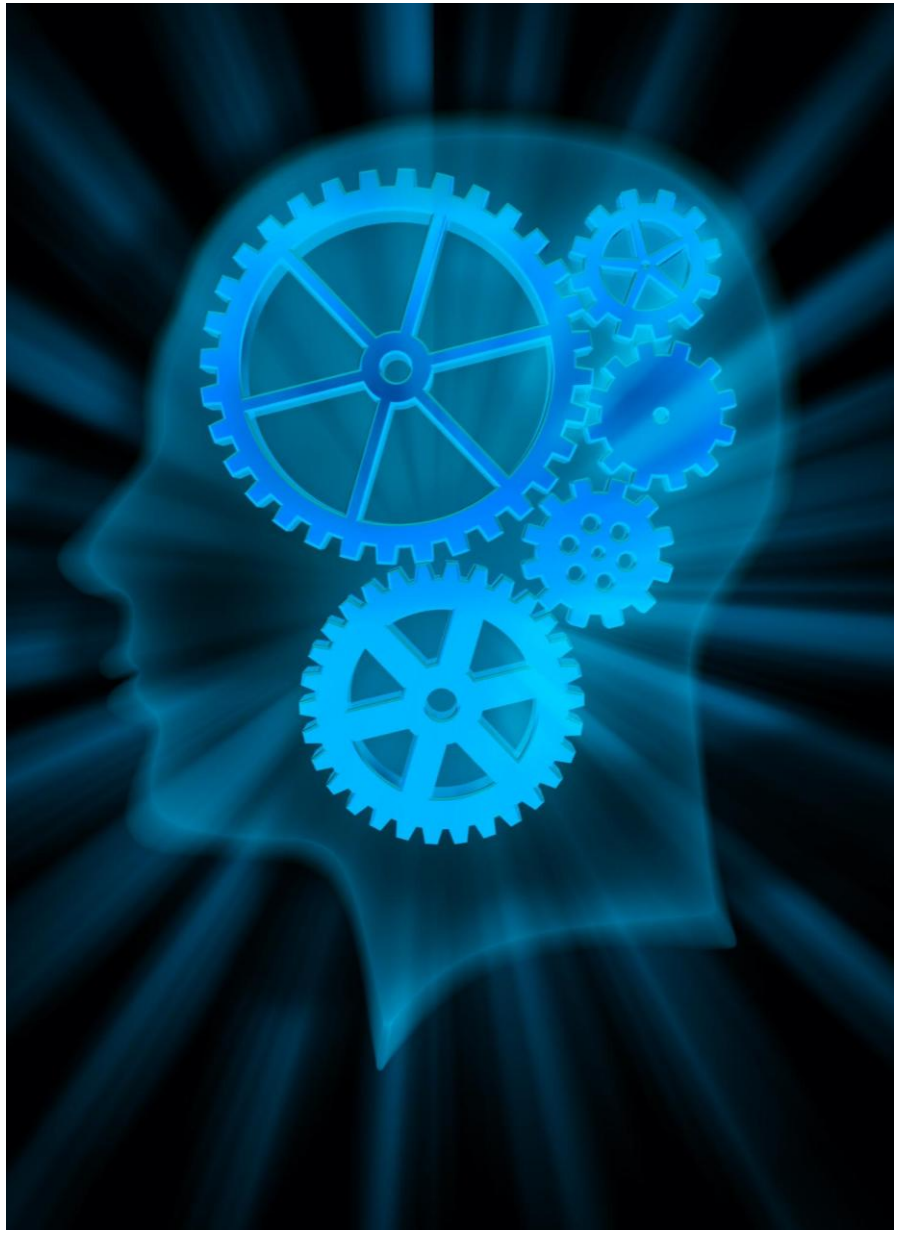

Perception and Individual Decision Making

Perception

Perception is the process by which people interpret and make sense of sensory stimuli. Understanding the factors that influence perception is essential for managers who want to create a positive work environment and build strong relationships with employees.

Individual Decision Making

Individual decision making is the process by which people make choices. Understanding the factors that influence individual decision making is essential for managers who want to make effective decisions and improve organizational performance.

Motivation Concepts

Intrinsic Motivation

Intrinsic motivation refers to behavior that is driven by internal rewards, such as personal achievement, satisfaction, or sense of purpose.

Extrinsic Motivation

Extrinsic motivation refers to behavior that is driven by external rewards, such as money, recognition, or rewards.

Positive Work Environment

Understanding motivation is essential for managers who want to create a positive work environment that fosters productivity, creativity, and innovation.

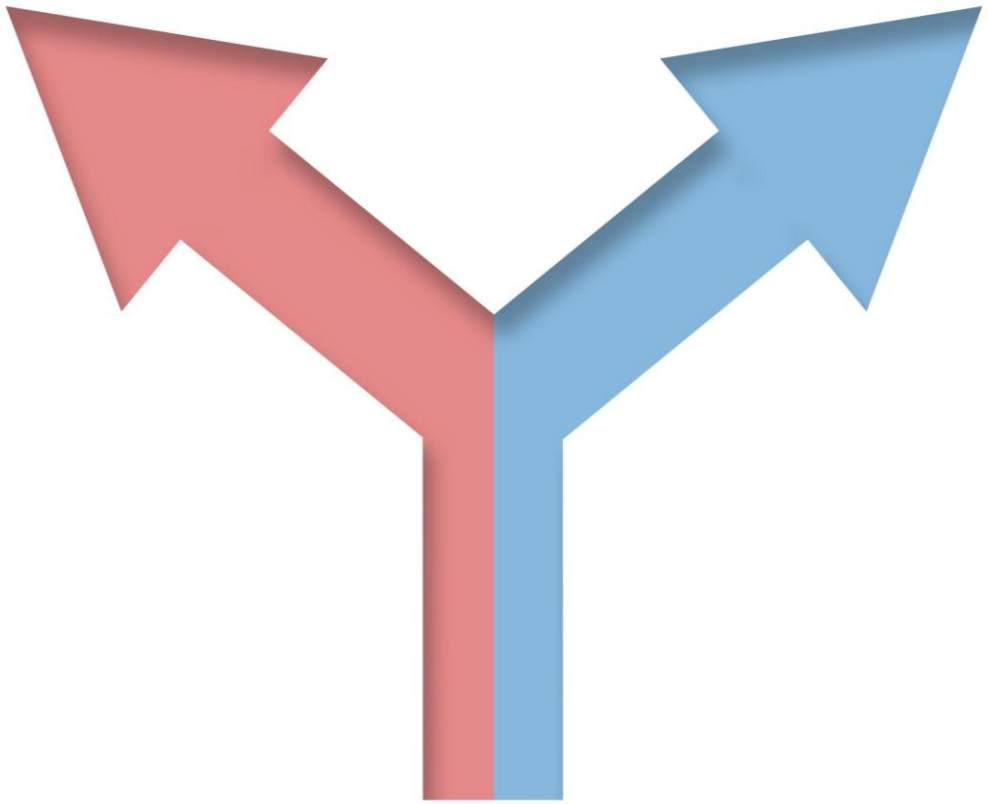

Intrinsic and Extrinsic Motivation

Intrinsic Motivation

Intrinsic motivation comes from within and is driven by a person's own interest, enjoyment, or satisfaction in a task. It leads to higher levels of engagement, creativity, and job satisfaction.

Extrinsic Motivation

Extrinsic motivation comes from external rewards such as money, promotion, or recognition. It can lead to short-term gains but may decrease job satisfaction and intrinsic motivation in the long run.

Theories of Motivation

Maslow's Hierarchy of Needs

Maslow's hierarchy of needs is a motivational theory that suggests that human needs can be organized into a hierarchy of five levels, from basic physiological needs to self-actualization.

Herzberg's Two-Factor Theory

Herzberg's two-factor theory is a motivational theory that suggests that factors that lead to job satisfaction are different from factors that lead to job dissatisfaction. The factors that lead to job satisfaction are known as motivators, while the factors that lead to job dissatisfaction are known as hygiene factors.

McClelland's Theory of Needs

McClelland's theory of needs is a motivational theory that suggests that human needs can be classified into three categories: the need for achievement, the need for power, and the need for affiliation. According to this theory, people are motivated by different needs, and the key to motivation is to understand what drives each individual.

Emotions and Moods

Emotions and Moods

Emotions and moods are important components of organizational behavior. They impact the way individuals work and interact with one another.

Impact of Emotions and Moods

Emotions and moods impact the way individuals work, communicate, and interact with one another. They also affect employee well-being and organizational culture.

Managing Emotions and Moods

Understanding and managing emotions and moods is essential for managers who want to create a positive work environment and manage employee well-being. This involves creating open lines of communication, providing support, and promoting work-life balance.

Group Behavior and Work Teams

Group Behavior

Understanding group behavior is essential for managers who want to create a positive work environment, improve communication, and build functional teams. Effective group behavior can lead to better decision-making and increased productivity.

Work Teams

Work teams can generate innovative solutions to complex problems, improve productivity, and enhance job satisfaction. Effective work teams share common goals, have open communication, and are committed to achieving success.

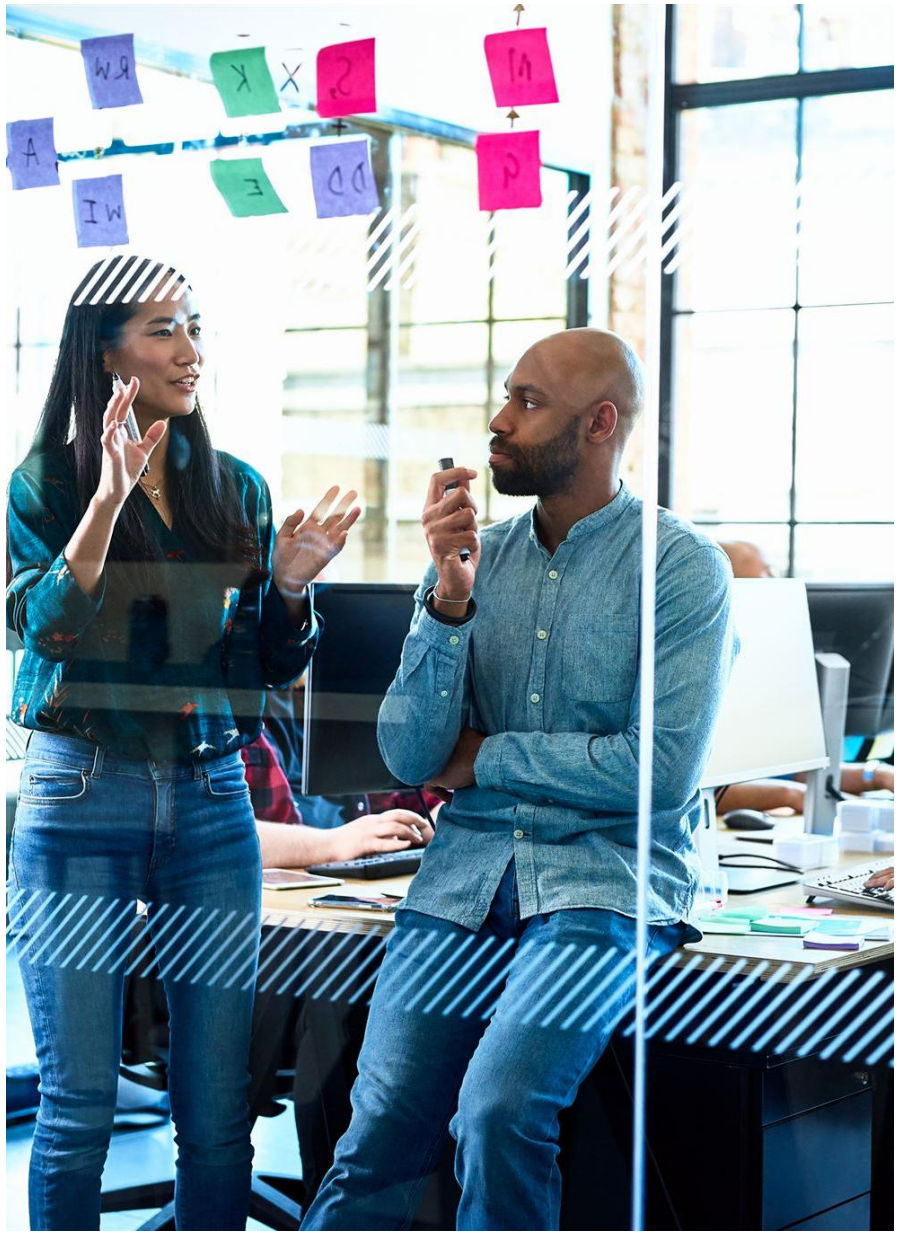

Communication

Collaboration

Effective communication can improve collaboration and teamwork among employees, resulting in higher productivity and better outcomes for the organization.

Conflict Resolution

Effective communication can reduce conflict and misunderstandings among employees, leading to a more positive work environment and better outcomes for the organization.

Productivity

Effective communication can increase productivity and efficiency in the workplace, resulting in better outcomes for the organization.

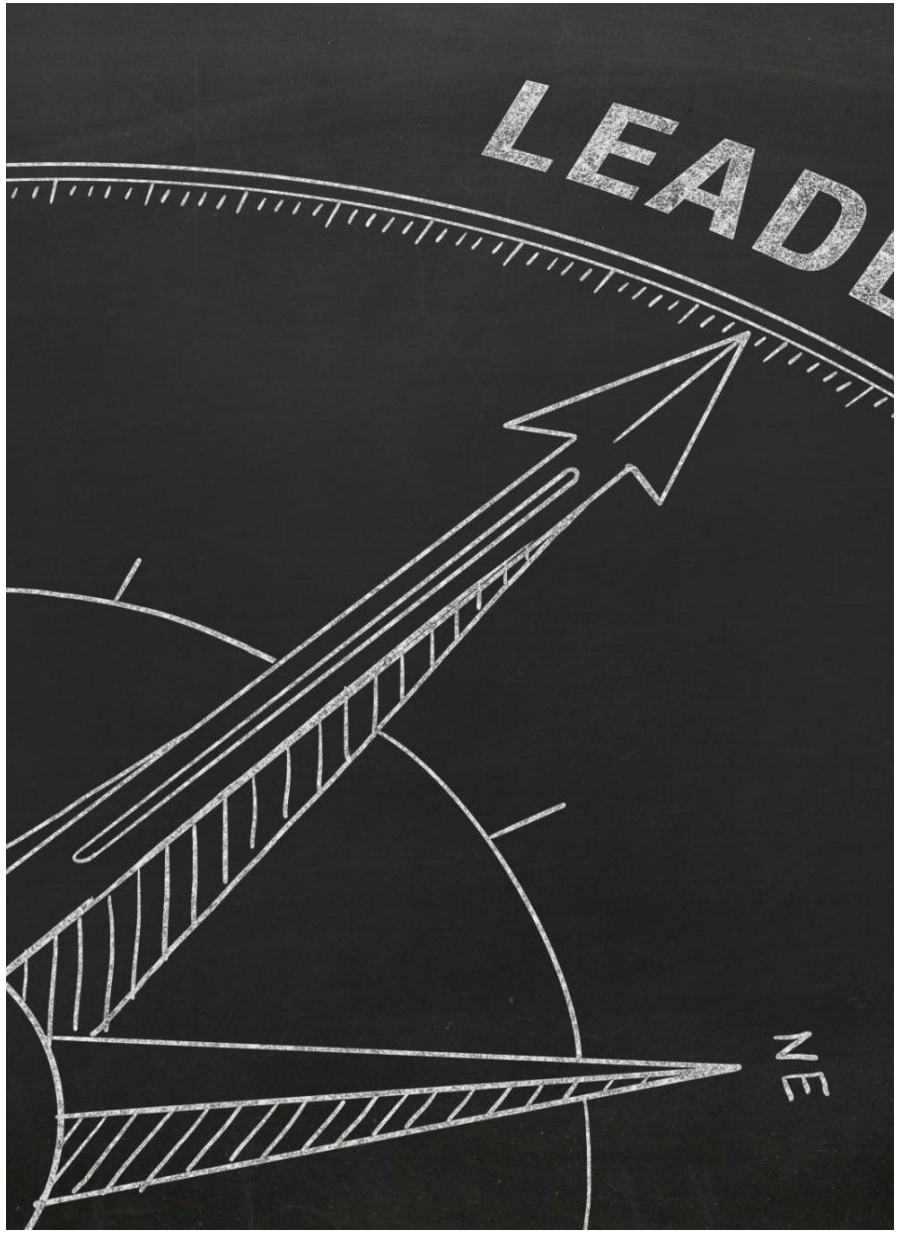

Leadership

Influencing Others

Leadership is the process of influencing others to achieve a common goal. Effective leaders inspire others, build trust, and create a sense of purpose.

Fostering Innovation

Effective leadership fosters innovation by creating a culture of experimentation, encouraging creativity, and providing opportunities for growth and development.

Increasing Productivity

Effective leadership increases productivity by setting clear goals, providing resources and support, and holding team members accountable.

Power and Politics

Power and Influence

Power and influence are essential elements of organizational behavior that enable managers to achieve change and influence others to achieve organizational goals.

Politics and Conflict

Politics and conflict are often intertwined in organizational behavior, as individuals and groups compete for limited resources and power. Understanding how to manage conflict is essential for managers to create a positive work environment.

Conflict and Negotiation

Sources of Conflict

Conflict can arise from differences in goals, values, or perspectives. Understanding the sources of conflict is essential for managers to resolve conflicts and prevent them from escalating.

Negotiation Skills

Negotiation is the process by which people resolve conflicts. Managers with negotiation skills can create a positive work environment and achieve organizational goals.

Positive Work Environment

Understanding conflict and negotiation is essential for managers who want to create a positive work environment and achieve organizational goals. A positive work environment fosters collaboration, creativity and innovation.

Organizational Culture

Definition of Organizational Culture

Organizational culture refers to the shared values, beliefs, and practices that shape the behavior of people in organizations.

Importance of Organizational Culture

Understanding organizational culture is essential for managers who want to create a positive work environment and achieve organizational goals, including increased productivity, employee retention, and customer satisfaction.

Conclusion

Understanding organizational behavior is essential for employees and managers who want to create a positive work environment, increase productivity, and achieve organizational goals. Organizational behavior is a complex and dynamic field that encompasses a wide range of topics, such as motivation, communication, and leadership.